

FDA-APPROVED

**neffy**<sup>®</sup>  
(epinephrine nasal spray) 2 mg

NEEDLE  
FREE  
SAME  
EPINEPHRINE

- The *first-and-only needle-free epinephrine nasal spray*.
- Ask your doctor for *neffy* today.

Not actual size



## WHAT IS *neffy*?

*neffy* 2 mg is a nasal spray used to treat life-threatening, allergic emergencies including anaphylaxis, in adults and children who weigh 66 lbs or more (30 kg or more), who are at risk for or have a history of serious allergic emergencies.

## IMPORTANT SAFETY INFORMATION

What is the most important information that I should know about *neffy*?

*neffy* contains epinephrine, a medicine used to treat allergic emergencies (anaphylaxis). Anaphylaxis can be life-threatening, can happen in minutes, and can be caused by stinging and biting insects, allergy injections, foods, medicines, exercise, or other unknown causes.

Please see Important Safety Information throughout and Important Facts about *neffy*.

## needle-free EPINEPHRINE IS HERE

- **neffy** is used to treat life-threatening, allergic emergencies including anaphylaxis, in adults and children who weigh 66 lbs or more.
- When **innovation** and **tried-and-true epinephrine** come together, you get **neffy**.
- **neffy** is a compact, ready-to-use nasal spray that delivers epinephrine fast and it fits in your pocket.
- **neffy** is designed to be easy to use and easy to carry, so treatment is close at hand.

### IMPORTANT SAFETY INFORMATION (cont'd)

#### What is the most important information that I should know about **neffy**?

Always carry two **neffy** nasal sprays with you because you may not know when anaphylaxis may happen and because you may need a second dose of **neffy** if symptoms continue or come back. **neffy** is for use in the nose only.

Use **neffy** right away, as soon as you notice symptoms of an allergic reaction. If symptoms continue or get worse after the first dose of **neffy**, a second dose is needed. If needed, administer a second dose using a new **neffy** in the same nostril *starting 5 minutes after the first dose*. Get emergency medical help for further treatment of the allergic emergency (anaphylaxis), if needed after using **neffy**.

Please see [Important Safety Information](#) throughout.

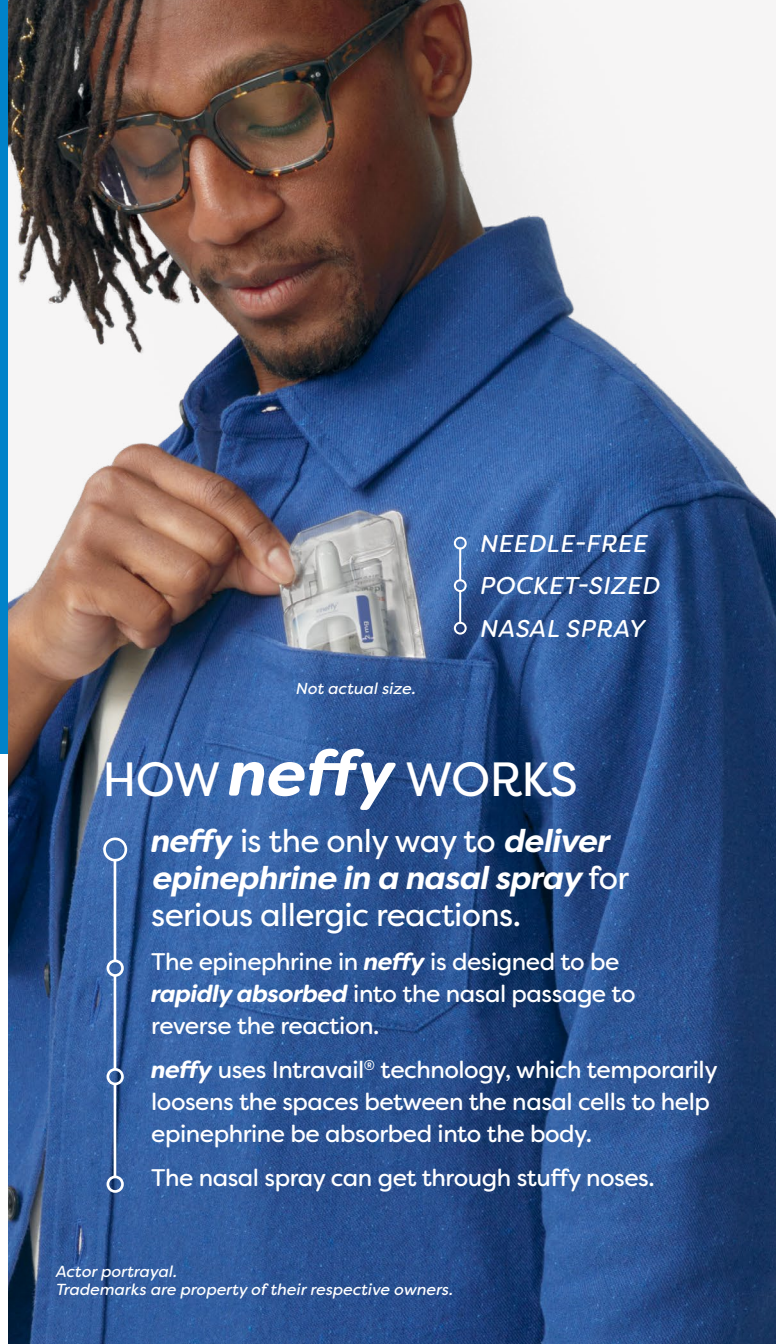

- NEEDLE-FREE
- POCKET-SIZED
- NASAL SPRAY

Not actual size.

## HOW **neffy** WORKS

- **neffy** is the only way to **deliver epinephrine in a nasal spray** for serious allergic reactions.
- The epinephrine in **neffy** is designed to be **rapidly absorbed** into the nasal passage to reverse the reaction.
- **neffy** uses Intravail<sup>®</sup> technology, which temporarily loosens the spaces between the nasal cells to help epinephrine be absorbed into the body.
- The nasal spray can get through stuffy noses.

Actor portrayal.  
Trademarks are property of their respective owners.

## SAME EPINEPHRINE, *new device*

○ At the first sign of a reaction, get the epinephrine you need fast ***without a needle.***

○ ***neffy*** delivers the same epinephrine you'd get from a needle-injector, but it comes in a nasal spray.

○ The epinephrine in ***neffy*** affects the body like the epinephrine in a needle-injector, including blood pressure and heart rate.



Not actual size.

### IMPORTANT SAFETY INFORMATION (cont'd)

Tell your healthcare provider if you have underlying structural or anatomical nasal conditions, all the medicines you take, and about all your medical conditions, especially if you have heart problems, kidney problems, low potassium in your blood, Parkinson's disease, thyroid problems, high blood pressure, diabetes, are pregnant or plan to become pregnant, or plan to breastfeed.

Tell your healthcare provider if you take or use other nasal sprays or water pills (diuretics) or if you take medicines to treat depression, abnormal heart beats, Parkinson's disease, heart disease, thyroid disease, medicines used in labor, and medicines to treat allergies. ***neffy*** and other medications may affect each other, causing side effects. ***neffy*** may affect the way other medicines work, and other medicines may affect how ***neffy*** works.

Please see [Important Safety Information](#) throughout.

## ***neffy*** IS EASY TO USE

***neffy***<sup>®</sup>  
(epinephrine nasal spray) 2 mg

○ Count on the ***neffy*** device to ***rapidly and reliably deliver epinephrine,*** when used as directed.

○ In a study, ***all 16 adults and 42 children*** were able to use ***neffy*** successfully.



ACTUAL SIZE  
2.25" H X 1.75" W X .75" D

### MOST COMMON SIDE EFFECTS

***Side effects of neffy may include throat irritation, tingling nose, headache, nasal discomfort, feeling over excitement, nervousness or anxiety, tingling sensation, fatigue, shakiness, runny nose, itchy nose, sneezing, stomach pain, pain in gums of teeth, numbness in the mouth, nasal congestion, dizziness, nausea, and vomiting.***

*In clinical trials, most side effects were mild, although moderate or severe side effects are possible. See full Prescribing Information for a complete list of side effects.*

Talk to your doctor before using other nasal sprays within 2 weeks of using ***neffy***.

# HERE'S HOW TO USE *neffy* IN FOUR STEPS

Use *neffy* as soon as you notice symptoms of a serious allergic reaction.



## 1. REMOVE

Remove *neffy* from packaging.



## 2. HOLD

Hold device as shown.

- Do not pull or push on the plunger.
- Do not test or prime (pre-spray). Each device has only 1 spray.



## 3. INSERT

Insert the nozzle into a nostril until your fingers touch your nose. Keep the nozzle straight.

- Do not point (angle) the nozzle to the nasal septum (wall between your 2 nostrils) or outer wall of the nose.



## 4. PRESS

Press plunger up firmly until it snaps up and sprays liquid into the nostril.

- Do not sniff during or after the dose is given. If any liquid drips out of the nose, you may need to give a second dose of *neffy* after checking for symptoms.

## WHEN USING *neffy*



- Each *neffy* nasal spray device has only 1 dose of medicine and is for single-use only.
- Always carry 2 *neffy* nasal spray devices with you.
- Use only in the nose. Avoid spraying in the eyes or mouth.
- Do not sniff during or after use.
- Do not angle nozzle.
- It is recommended that right-handed dosing should be to the right nostril and left-handed dosing should be to the left nostril.
- Patient can be in any position (e.g. sitting, standing, laying, reclining).



## AFTER USING *neffy*

*neffy*<sup>®</sup>  
(epinephrine nasal spray) 2 mg



Get emergency medical help for further treatment of the allergic emergency (anaphylaxis), if needed, after using *neffy*. Tell them that a *neffy* nasal spray has been used.



Check for symptoms after the first dose of *neffy*. If symptoms get worse or come back, give a second dose of *neffy* in the **SAME nostril** starting 5 minutes after the first dose

Check your *neffy* periodically to be sure the expiration date has not passed.

Replace your *neffy* before the expiration date has passed.



Before using, read the full Instructions for Use.

Scan to watch videos on how to use *neffy*.

## IMPORTANT SAFETY INFORMATION (cont'd)

### What are the side effects of *neffy*?

*neffy* may cause serious side effects. If you have certain medical conditions or take certain medicines, your condition may get worse, or you may have more or longer lasting side effects when you use *neffy*.

Side effects of *neffy* may include throat irritation, tingling nose, headache, nasal discomfort, feeling over excitement, nervousness or anxiety, tingling sensation, fatigue, shakiness, runny nose, itchy nose, sneezing, stomach pain, pain in gums of teeth, numbness in the mouth, nasal congestion, dizziness, nausea, and vomiting.

Please see [Important Safety Information](#) throughout.



Not actual size.

## storage AND handling

- Each **single-use neffy** device contains one dose of epinephrine and comes in a blister pack.
- Your prescription comes with **two devices**, in case a second dose is needed.



Store **neffy** at room temperature between 68°F to 77°F (20°C to 25°C). Do not freeze. If **neffy** freezes, the device will not spray.

Storage of **neffy** at high temperatures up to 122°F (50°C) is allowed for a few days.



The epinephrine in **neffy** lasts for 30 months. Be sure to check the expiration date periodically and replace before the expiration date.

## PLAN AHEAD WITH **neffy**

**neffy**<sup>®</sup>  
(epinephrine nasal spray) 2 mg

Complete our step-by-step **neffy Action Plan**—it can help inform others of known allergens and how to properly use **neffy** on you or your child during a serious allergic reaction.

**neffy** is used to treat life-threatening, allergic emergencies including anaphylaxis, in adults and children who weigh 66 lbs or more.



Scan to download



Actor portrayal.

### IMPORTANT SAFETY INFORMATION (cont'd)

**Tell your healthcare provider if you have any side effects that bother you or that do not go away after using neffy.**

These are not all of the possible side effects of **neffy**. Call your healthcare provider for medical advice about side effects. To report side effects, contact ARS Pharmaceuticals Operations, Inc. at **1-877-MY-NEFFY (877-696-3339)** or the FDA at 1-800-FDA-1088 or [www.fda.gov/medwatch](http://www.fda.gov/medwatch).

Please see **Important Safety Information** throughout.

Please see the full **Prescribing Information** and **Patient Information** on [neffy.com](http://neffy.com).



# savings AND support

Explore savings<sup>†</sup>, get answers to questions, and find helpful resources.



Not actual size.

You don't have to wait for your current epinephrine needle-injector prescription to expire to get **neffy**.



Ask your doctor for **neffy** today.

### **neffy** Co-pay Savings Program Terms and Conditions:

**PATIENT ELIGIBILITY:** This offer is for eligible commercially insured patients only. Offer is good only in the United States at participating pharmacies and cannot be redeemed at government-subsidized clinics. Patients are not eligible if prescriptions are paid for in part or full by any state or federally funded programs (including but not limited to Medicare, Medicaid, Medigap, VA, DOD, TRICARE) or by private health benefit programs which reimburse for the entire cost of prescription drugs. Not valid for patients who are Medicare eligible and are enrolled in an employer-sponsored health plan or prescription drug benefit program for retirees (i.e., patients who are eligible for Medicare Part D but receive a prescription drug benefit through a former employer). Offer is not extended on prescriptions for patients that are cash-paying customers or use mail-order or fill their prescriptions at a nonparticipating pharmacy. Cash Discount Cards and other non-insurance plans are not valid as primary under this offer; if the patient is eligible for drug benefits under any such program, the patient cannot use this offer. By redeeming this offer, the patient and the pharmacist acknowledge that the patient is eligible, and the patient and pharmacist understand and agree to comply with the Terms and Conditions of this offer.

**COUPON OFFER:** Patients pay as little as \$25 out-of-pocket for **neffy**<sup>®</sup>. ARS Pharmaceutical Operations, Inc. ("ARS") will pay the remaining co-payment or cost-sharing obligation per fill. Applies to out-of-pocket expenses of more than \$25 for **neffy**<sup>®</sup>. Out-of-pocket co-pay expenses greater than \$25 will be covered up to a maximum benefit per qualified prescription. ARS reserves the right to rescind, revoke, or amend the programs at any time without notice. This is not an insurance program. Void where taxed, restricted, or prohibited by law.

## neffy Co-pay Savings Program



- If you have commercial insurance, you may qualify for help with paying deductibles, co-pays, and co-insurance for each **neffy** prescription.
- To download the co-pay card, scan the QR code or visit **neffy.com**.



Actor portrayal.

Pay as little as \$25, if eligible\*



## ARS Patient Assistance Program<sup>‡</sup>

- If you are uninsured—or if you are insured and you do not have any government or commercial drug coverage for **neffy**—and need help paying for **neffy**, you may be able to receive **neffy** at no cost through the Patient Assistance Program.

<sup>†</sup>Terms and Conditions apply to each financial assistance program. See below.

### **ARS Patient Assistance Program Terms and Conditions:**

ARS Pharmaceutical Operations, Inc. (ARS) provides medically necessary **neffy** free of charge to qualifying applicants through its Patient Assistance Program ("PAP" or "Program"). Submission of a complete application does not guarantee enrollment into the Program. Each application will be considered on a case-by-case basis.

**ELIGIBILITY REQUIREMENTS:** You may qualify if (1) You have a valid prescription for **neffy**; (2) You are a legal resident of the United States, Puerto Rico or the U.S. Virgin Islands; (3) You are uninsured or, if insured, you do not have any government or commercial drug coverage<sup>††</sup> for **neffy**; and (4) You have an annual household adjusted gross income<sup>§</sup> of less than 250% of federal poverty level (for federal poverty levels, visit [aspe.hhs.gov/topics/poverty-economic-mobility/poverty-guidelines](https://aspe.hhs.gov/topics/poverty-economic-mobility/poverty-guidelines))

<sup>††</sup>Your commercial or government-funded insurance plan recently denied a coverage request (i.e., PA or appeal) for **neffy**.

<sup>§</sup>Annual household adjusted gross income is the annual gross income from all earners in the household (including wages, Social Security, Social Security disability, unemployment, pensions, and other income) minus eligible adjustments to income.

○ **Prescriptions and Delivery**  
with BlinkRx

- Provides streamlined help with insurance questions or potential coverage barriers.
- Finds you affordable pricing based on your eligibility and insurance plan.\*
- Provides free at-home delivery.
- Sends you timely reminders to refill **neffy** before it expires.

If you prefer, **neffy** is available at the pharmacy of your choice. Ask your doctor to send your prescription to your pharmacy.

\*See **neffy** Co-pay Savings Program. Term and Conditions on previous page.

Visit [[www.neffy.com/savings](http://www.neffy.com/savings)] to enroll in **neffyconnect** and get helpful resources and tools delivered to your email.

**What is neffy?**

**neffy** 2 mg is a nasal spray used to treat life-threatening, allergic emergencies including anaphylaxis, in adults and children who weigh 66 lbs or more (30 kg or more), who are at risk for or have a history of serious allergic emergencies.

**IMPORTANT SAFETY INFORMATION**

**What is the most important information that I should know about neffy?**

**neffy** contains epinephrine, a medicine used to treat allergic emergencies (anaphylaxis). Anaphylaxis can be life-threatening, can happen in minutes, and can be caused by stinging and biting insects, allergy injections, foods, medicines, exercise, or other unknown causes.

Please see [Important Safety Information](#) throughout.

READY TO ASK FOR  
THE FIRST-AND-ONLY  
**needle-free  
epinephrine?**

Have a productive conversation  
with your doctor about **neffy**.



Actor portrayal.



Scan to create your  
doctor discussion guide

# IMPORTANT FACTS ABOUT *neffy*



This is only a summary of important information about *neffy* and does not replace talking to your healthcare provider. To learn more about *neffy* talk with your healthcare provider. Please see Instructions for Use, Important Safety Information, and Full Prescribing Information at [www.neffy.com](http://www.neffy.com) before use.

## **WHAT IS *neffy*?**

*neffy* 2 mg is a nasal spray used to treat life-threatening, allergic emergencies including anaphylaxis, in adults and children who weigh 66 lbs or more (30 kg or more), who are at risk for or have a history of serious allergic emergencies.

## **WHAT IS THE MOST IMPORTANT INFORMATION I SHOULD KNOW ABOUT *neffy*?**

*neffy* contains epinephrine, a medicine used to treat allergic emergencies (anaphylaxis). Anaphylaxis can be life-threatening, can happen in minutes, and can be caused by stinging and biting insects, allergy injections, foods, medicines, exercise, or other unknown causes.

Always carry two *neffy* nasal sprays with you because you may not know when anaphylaxis may happen and because you may need a second dose of *neffy* if symptoms continue or come back. *neffy* is for use in the nose only.

Use *neffy* right away, as soon as you notice symptoms of an allergic reaction. If symptoms continue or get worse after the first dose of *neffy*, a second dose is needed. If needed, administer a second dose using a new *neffy* in the same nostril *starting 5 minutes after the first dose*. Get emergency medical help for further treatment of the allergic emergency (anaphylaxis), if needed after using *neffy*.

## **BEFORE USING *neffy***

Tell your healthcare provider if you have underlying structural or anatomical nasal conditions, all the medicines you take, and about all your medical conditions, especially if you have heart problems, kidney problems, low potassium in your blood, Parkinson's disease, thyroid problems, high blood pressure, diabetes, are pregnant or plan to become pregnant, or plan to breastfeed.

Tell your healthcare provider if you take or use other nasal sprays or water pills (diuretics) or if you take medicines to treat depression, abnormal heart beats, Parkinson's disease, heart disease, thyroid disease, medicines used in labor, and medicines to treat allergies. *neffy* and other medications may affect each other, causing side effects. *neffy* may affect the way other medicines work, and other medicines may affect how *neffy* works.

## **WHAT ARE THE SIDE EFFECTS OF *neffy*?**

***neffy* may cause serious side effects. If you have certain medical conditions or take certain medicines, your condition may get worse, or you may have more or longer lasting side effects when you use *neffy*.**

Side effects of *neffy* may include throat irritation, tingling nose, headache, nasal discomfort, feeling over excitement, nervousness or anxiety, tingling sensation, fatigue, shakiness, runny nose, itchy nose, sneezing, stomach pain, pain in gums of teeth, numbness in the mouth, nasal congestion, dizziness, nausea, and vomiting.

**Tell your healthcare provider if you have any side effects that bother you or that do not go away after using *neffy*.**

These are not all of the possible side effects of *neffy*. Call your healthcare provider for medical advice about side effects. To report side effects, contact ARS Pharmaceuticals Operations, Inc. at **1-877-MY-NEFFY (877-696-3339)** or the FDA at 1-800-FDA-1088 or [www.fda.gov/medwatch](http://www.fda.gov/medwatch).

**Please see the full [Prescribing Information](#) and [Patient Information](#) on [neffy.com](http://www.neffy.com).**

## **GET MORE INFORMATION**

Talk to your healthcare provider or pharmacist. Go to [www.neffy.com](http://www.neffy.com), or call 1-888-447-0045, where you can also get FDA-approved labeling.



 **neffy**<sup>®</sup>  
(epinephrine nasal spray) 2 mg



Not actual size.

BE  
**neffy**  
READY



○ NEEDLE-FREE  
○ POCKET-SIZED  
○ NASAL SPRAY

Ask your doctor for **neffy** today.

Learn more at [www.neffy.com](http://www.neffy.com)



## WHAT IS **neffy**?

**neffy** 2 mg is a nasal spray used to treat life-threatening, allergic emergencies including anaphylaxis, in adults and children who weigh 66 lbs or more (30 kg or more), who are at risk for or have a history of serious allergic emergencies.

## IMPORTANT SAFETY INFORMATION

**What is the most important information that I should know about **neffy**?**

**neffy** contains epinephrine, a medicine used to treat allergic emergencies (anaphylaxis). Anaphylaxis can be life-threatening, can happen in minutes, and can be caused by stinging and biting insects, allergy injections, foods, medicines, exercise, or other unknown causes.

**Please see Important Safety Information throughout.**

**Please see the full Prescribing Information and Patient Information on [neffy.com](http://neffy.com).**

©2024 ARS Pharmaceuticals Operations, Inc. All rights reserved.  
“ARS Pharma,” the ARS Pharma logo design, “**neffy**,” the **neffy** logo,  
and the **neffy**connect logo are trademarks or registered  
trademarks of ARS Pharmaceuticals Operations, Inc.  
NEF-US-0255 | 08/2024



## HIGHLIGHTS OF PRESCRIBING INFORMATION

These highlights do not include all the information needed to use NEFFY® safely and effectively. See full prescribing information for NEFFY®.

NEFFY® (epinephrine nasal spray)

Initial U.S. Approval: 1939

### INDICATIONS AND USAGE

Neffy is an alpha and beta-adrenergic receptor agonist indicated for emergency treatment of type I allergic reactions, including anaphylaxis, in adult and pediatric patients who weigh 30 kg or greater. (1)

### DOSAGE AND ADMINISTRATION

**Recommended Dosage:** one spray of neffy (2 mg of epinephrine) administered into one nostril. In absence of clinical improvement or if symptoms worsen after initial treatment, administer a second dose of neffy in the same nostril with a new nasal spray starting 5 minutes after the first dose. (2.1)

- Neffy is for nasal use only. (2.2)
- Advise patients when to seek emergency medical assistance for close monitoring of the anaphylactic episode and in the event further treatment is required. (2.1)
- It is recommended that patients are prescribed and have immediate access to two neffy nasal sprays at all times.
- See full prescribing information for administration instructions. (2.2)

### DOSAGE FORMS AND STRENGTHS

Nasal spray: 2 mg/0.1 mL of epinephrine per spray (3)

### CONTRAINDICATIONS

None (4)

### WARNINGS AND PRECAUTIONS

- Absorption of neffy may be affected by underlying structural and anatomical nasal conditions. (5.1)

- Administer with caution in patients with heart disease; may aggravate angina pectoris or produce ventricular arrhythmias. (5.2)
- May aggravate certain coexisting conditions. (5.2)
- The presence of a sulfite in this product should not deter use. (5.3)

### ADVERSE REACTIONS

Most common adverse reactions (incidence  $\geq 2\%$ ) are throat irritation, intranasal paresthesia, headache, nasal discomfort, feeling jittery, paresthesia, fatigue, tremor, rhinorrhea, nasal pruritus, sneezing, abdominal pain, gingival pain, hypoesthesia oral, nasal congestion, dizziness, nausea, and vomiting. (6)

To report SUSPECTED ADVERSE REACTIONS, contact ARS Pharmaceuticals Operations Inc. at 1-877-MY-NEFFY (877-696-3339) or FDA at 1-800-FDA-1088 or [www.fda.gov/medwatch](http://www.fda.gov/medwatch).

### DRUG INTERACTIONS

- Neffy may alter nasal mucosa for up to 2 weeks after administration and increase systemic absorption of nasal products, including neffy. (7.1)
- Cardiac glycosides, diuretics or anti-arrhythmics: observe for development of cardiac arrhythmias. (7.2)
- Tricyclic antidepressants, monoamine oxidase inhibitors, levothyroxine sodium, certain antihistamines, and catechol-O-methyl transferase inhibitors may potentiate effects of epinephrine. (7.3)
- Beta-adrenergic blocking drugs antagonize cardiostimulating and bronchodilating effects of epinephrine. (7.4)
- Alpha-adrenergic blocking drugs antagonize vasoconstricting and hypertensive effects of epinephrine. (7.4)
- Ergot alkaloids may reverse the pressor effects of epinephrine. (7.4)

### USE IN SPECIFIC POPULATIONS

Elderly patients may be at greater risk of developing adverse reactions. (8.5)

See 17 for PATIENT COUNSELING INFORMATION and FDA-approved patient labeling.

Revised: 8/2024

## FULL PRESCRIBING INFORMATION: CONTENTS\*

### 1 INDICATIONS AND USAGE

### 2 DOSAGE AND ADMINISTRATION

#### 2.1 Recommended Dosage

#### 2.2 Administration Instructions

### 3 DOSAGE FORMS AND STRENGTHS

### 4 CONTRAINDICATIONS

### 5 WARNINGS AND PRECAUTIONS

#### 5.1 Potential Altered Absorption of Neffy in Patients with Underlying Structural or Anatomical Nasal Conditions

#### 5.2 Risks Associated with Use of Epinephrine in Certain Coexisting Conditions

#### 5.3 Allergic Reactions Associated with Sulfite

### 6 ADVERSE REACTIONS

### 7 DRUG INTERACTIONS

#### 7.1 Potential Increased Exposure of Nasal Spray Drugs

#### 7.2 Drugs Increasing Risk of Cardiac Arrhythmias

#### 7.3 Drugs Potentiating Effects of Epinephrine

#### 7.4 Drugs Antagonizing Effects of Epinephrine

### 8 USE IN SPECIFIC POPULATIONS

#### 8.1 Pregnancy

#### 8.2 Lactation

#### 8.4 Pediatric Use

#### 8.5 Geriatric Use

### 10 OVERDOSAGE

### 11 DESCRIPTION

### 12 CLINICAL PHARMACOLOGY

#### 12.1 Mechanism of Action

#### 12.2 Pharmacodynamics

#### 12.3 Pharmacokinetics

### 13 NONCLINICAL TOXICOLOGY

#### 13.1 Carcinogenesis, Mutagenesis, Impairment of Fertility

#### 13.2 Animal Toxicology and/or Pharmacology

### 16 HOW SUPPLIED/STORAGE AND HANDLING

### 17 PATIENT COUNSELING INFORMATION

\* Sections or subsections omitted from the full prescribing information are not listed.

## **FULL PRESCRIBING INFORMATION**

### **1 INDICATIONS AND USAGE**

Neffy is indicated for emergency treatment of type I allergic reactions, including anaphylaxis, in adult and pediatric patients who weigh 30 kg or greater.

### **2 DOSAGE AND ADMINISTRATION**

#### **2.1 Recommended Dosage**

The recommended dosage of neffy is one spray (2 mg of epinephrine) administered into one nostril. In the absence of clinical improvement or if symptoms worsen after the initial treatment, a second dose of neffy may be administered in the same nostril with a second nasal spray starting 5 minutes after the first dose.

- Advise patients when to seek emergency medical assistance for close monitoring of the anaphylactic episode and in the event further treatment is required.
- It is recommended that patients are prescribed and have immediate access to two neffy nasal sprays at all times.

#### **2.2 Administration Instructions**

- Neffy is for nasal use only.
- Each neffy nasal spray is for single use and delivers the entire dose upon activation.
- Do not prime or attempt to reuse neffy for more than one administration.
- Use the right hand to administer neffy to the right nostril and use the left hand to administer neffy to the left nostril.

Administer neffy by inserting the nozzle of the nasal spray fully into one nostril until your fingers touch the nose (see [Figure 1](#)). Hold the nasal spray straight into the nose - do not angle the nasal spray to the inside septum or outer wall of the nose as some medication may be lost. Press the plunger firmly to activate. Avoid sniffing during and after administration. If a second dose of neffy is needed, administer a new nasal spray into the same nostril starting 5 minutes after the first dose. More than two sequential doses of epinephrine should be administered under direct medical supervision. Refer patients and caregivers to the *Instructions for Use* for detailed administration instructions.

**Figure 1: Administration of Neffy**

**First Dose**

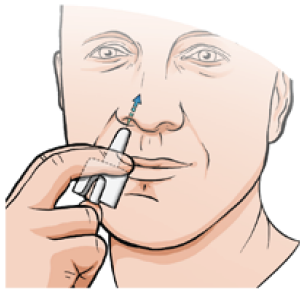

**Second Dose in the Same Nostril**

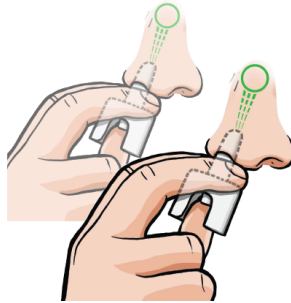

If neffy is frozen and is needed in an emergency, do not wait to thaw, seek emergency medical care immediately [see *How Supplied/Storage and Handling (16)*].

**3 DOSAGE FORMS AND STRENGTHS**

Nasal spray: 2 mg/0.1 mL of epinephrine per spray in a single-dose nasal spray.

**4 CONTRAINDICATIONS**

None.

**5 WARNINGS AND PRECAUTIONS**

**5.1 Potential Altered Absorption of Neffy in Patients with Underlying Structural or Anatomical Nasal Conditions**

Clinical pharmacology studies with neffy included subjects with history of allergic rhinitis, but did not include subjects with underlying structural and anatomical nasal conditions (e.g., polyps, history of nasal fractures or injuries, or history of nasal surgery). Absorption of neffy may be affected by underlying structural and anatomical nasal conditions. Consider use of other epinephrine products given by other routes of administration for patients with underlying structural or anatomical nasal conditions.

**5.2 Risks Associated with Use of Epinephrine in Certain Coexisting Conditions**

Some patients may be at greater risk for developing adverse reactions after epinephrine administration. Despite these concerns, it should be recognized that the presence of these conditions is not a contraindication to epinephrine administration in an acute, life-threatening situation. Therefore, patients with these conditions, and/or any other person who might be in a position to administer neffy to a patient experiencing anaphylaxis should be carefully instructed in regard to the circumstances under which epinephrine should be used.

Epinephrine should be administered with caution to patients who have heart disease, including patients with cardiac arrhythmias, coronary artery disease, or hypertension. In such patients, or in

patients who are on drugs that may sensitize the heart to arrhythmias, epinephrine may precipitate or aggravate angina pectoris, as well as produce ventricular arrhythmias [*see Drug Interactions (7) and Adverse Reactions (6)*].

Epinephrine can temporarily exacerbate the underlying condition or increase symptoms in patients with the following: hyperthyroidism, Parkinson's disease, diabetes, renal impairment. Epinephrine should be administered with caution in patients with these conditions, including elderly patients and pregnant women.

### **5.3 Allergic Reactions Associated with Sulfite**

Epinephrine is the preferred treatment for serious allergic or other emergency situations even though neffy contains sodium metabisulfite, a sulfite that may in other products cause allergic-type reactions including anaphylactic symptoms or life-threatening or less severe asthmatic episodes in certain susceptible persons. The alternatives to using epinephrine in a life-threatening situation may not be satisfactory. The presence of a sulfite(s) in neffy should not deter administration of the drug for treatment of serious allergic or other emergency situations.

## **6 ADVERSE REACTIONS**

The following clinically significant adverse reactions are described elsewhere in the labeling:

- Risks Associated with Use of Epinephrine in Certain Coexisting Conditions [*see Warnings and Precautions (5.2)*]
- Allergic Reactions Associated with Sulfite [*see Warnings and Precautions (5.3)*]

### Adverse Reactions in Four Clinical Pharmacology Studies with Neffy for Adult Subjects

Because clinical trials are conducted under widely varying conditions, adverse reaction rates observed in the clinical trials of a drug cannot be directly compared to rates in the clinical trials of another drug and may not reflect the rates observed in practice.

The safety of neffy 2 mg is based on four clinical pharmacology studies in 175 healthy adults and adults with type I allergy without anaphylaxis, who did not have structural or anatomical nasal conditions [*see Clinical Pharmacology (12.2, 12.3)*]. The four clinical pharmacology studies were designed to compare the pharmacokinetic (PK) and pharmacodynamic (PD) profiles of one dose of neffy 2 mg sprayed into one nostril or two doses of neffy 2 mg sprayed into either the same or opposite nostril, administered 10 minutes apart, with PK and PD profiles of one or two dose(s) of epinephrine injection administered intramuscularly. The common adverse reactions that occurred with neffy 2 mg after one and two dose(s) are listed in [Table 1](#).

**Table 1: Adverse Reactions with One or Two Dose(s) of Neffy with Incidence Greater than or Equal to 2% in Adults [Studies 1, 2, 3, and 4]**

Adverse Reaction**	Neffy 2 mg One Dose		Neffy 2 mg Two Doses*	
	N = 134***		N = 85***	
Throat irritation	2	(2%)	16	(19%)
Headache	8	(6%)	15	(18%)
Nasal discomfort	13	(10%)	11	(13%)
Feeling jittery	1	(1%)	9	(11%)
Tremor	0	(0%)	7	(8%)
Rhinorrhea	4	(3%)	6	(7%)
Nasal pruritus	0	(0%)	3	(4%)
Sneezing	0	(0%)	3	(4%)
Abdominal pain	1	(1%)	3	(4%)
Gingival pain	0	(0%)	3	(4%)
Hypoesthesia oral	0	(0%)	3	(4%)
Nasal Congestion	0	(0%)	2	(2%)
Dizziness	4	(3%)	2	(2%)
Nausea	4	(3%)	2	(2%)
Vomiting	3	(2%)	2	(2%)

\* Two nasal doses of neffy 2 mg were administered 10 minutes apart

\*\* Data include subjects with nasal allergen challenge induced rhinitis

\*\*\* The trials used a crossover design and therefore the total number of subjects do not match the number of unique subjects (n = 175)

### Adverse Reactions in a Clinical Pharmacology Study with Neffy for Pediatric Subjects

A single-arm PK/PD study (Study 5) in pediatric subjects 8 to 17 years of age who weigh 30 kg or greater with type I allergy without anaphylaxis was conducted to assess the PK/PD of neffy 2 mg. A total of 42 pediatric subjects who weigh 30 kg or greater (body weight range: 31 kg to 95 kg; age range: 8 to 17 years) were enrolled, including 21 subjects who received one nasal dose of neffy 2 mg [see *Clinical Pharmacology (12.3)*]. Common adverse reactions reported in these subjects who received one dose of neffy 2 mg include nasal discomfort (19%), intranasal paresthesia (19%), rhinorrhea (14%), sneezing (14%), paresthesia (10%), fatigue (10%), and feeling jittery (10%).

### Adverse Reactions from Postapproval Use of Epinephrine Products

The following adverse reactions have been identified during postapproval use of epinephrine. Because these reactions are reported voluntarily from a population of uncertain size, it is not always possible to reliably estimate their frequency or establish a causal relationship to drug exposure.

*Cardiovascular:* angina, arrhythmias (including fatal ventricular fibrillation), cerebral hemorrhage, hypertension, pallor, palpitations, tachyarrhythmia, tachycardia, vasoconstriction,

ventricular ectopy, and stress cardiomyopathy

*Metabolism and Nutrition Disorders:* transient hyperglycemia, sweating

*Neurological:* disorientation, impaired memory, panic, psychomotor agitation, sleepiness, tingling, weakness

*Psychiatric:* anxiety, apprehensiveness, restlessness

*Respiratory:* respiratory difficulties

## **7 DRUG INTERACTIONS**

### **7.1 Potential Increased Exposure of Nasal Spray Drugs**

Neffy may alter nasal mucosa for up to 2 weeks after administration, and thus may increase systemic absorption of nasal products, including neffy, potentially increasing the risk of adverse reactions associated with these products.

### **7.2 Drugs Increasing Risk of Cardiac Arrhythmias**

Patients who receive epinephrine while concomitantly taking cardiac glycosides, diuretics, or anti-arrhythmics should be observed carefully for the development of cardiac arrhythmias [see *Warnings and Precautions (5.2) and Adverse Reactions (6)*].

### **7.3 Drugs Potentiating Effects of Epinephrine**

The effects of epinephrine may be potentiated by tricyclic antidepressants, monoamine oxidase inhibitors, levothyroxine sodium, certain antihistamines, notably chlorpheniramine, tripeleminamine, and diphenhydramine, and catechol-O-methyl transferase (COMT) inhibitors such as entacapone.

### **7.4 Drugs Antagonizing Effects of Epinephrine**

The cardiostimulating and bronchodilating effects of epinephrine are antagonized by beta-adrenergic blocking drugs, such as propranolol.

The vasoconstricting and hypertensive effects of epinephrine are antagonized by alpha-adrenergic blocking drugs, such as phentolamine.

Ergot alkaloids may also reverse the pressor effects of epinephrine.

## 8 USE IN SPECIFIC POPULATIONS

### 8.1 Pregnancy

#### Risk Summary

Prolonged experience with epinephrine use in pregnant women over several decades, based on published literature, have not identified a drug associated risk of major birth defects, miscarriage or adverse maternal or fetal outcomes. There are risks to the mother and fetus associated with anaphylaxis, and treatment with epinephrine should not be delayed (*see Clinical Considerations*). In animal reproduction studies, epinephrine administered by the subcutaneous route to pregnant rabbits, mice, and hamsters, during the period of organogenesis, resulted in adverse developmental effects (including gastroschisis, and embryonic lethality, and delayed skeletal ossification) at doses approximately 2 times the maximum recommended daily intramuscular, subcutaneous, or intravenous dose (*see Data*).

The background risk of major birth defects and miscarriage for the indicated population is unknown. All pregnancies have a background risk of birth defect, loss, or other adverse outcomes. In the United States general population, the estimated background risk of major birth defects and miscarriage in clinically recognized pregnancies is 2% to 4% and 15% to 20%, respectively.

#### Clinical Considerations

##### *Disease-Associated Maternal and Embryo/Fetal Risk*

During pregnancy, anaphylaxis can be catastrophic and can lead to hypoxic-ischemic encephalopathy and permanent central nervous system damage or death in the mother and, more commonly, in the fetus or neonate. Treatment of anaphylaxis during pregnancy should not be delayed.

#### Data

##### *Animal Data*

In an embryofetal development study with pregnant rabbits dosed during the period of organogenesis (on days 3 to 5, 6 to 7 or 7 to 9 of gestation), epinephrine caused teratogenic effects (including gastroschisis) at doses approximately 15 times the maximum recommended intramuscular, subcutaneous, or intravenous dose (on a mg/m<sup>2</sup> basis at a maternal subcutaneous dose of 1.2 mg/kg/day for two to three days). Animals treated on days 6 to 7 had decreased number of implantations.

In an embryofetal development study, pregnant mice were administered epinephrine (0.1 to 10 mg/kg/day) on Gestation Days 6 to 15. Teratogenic effects, embryonic lethality, and delays in skeletal ossification were observed at approximately 3 times the maximum recommended intramuscular, subcutaneous, or intravenous dose (on a mg/m<sup>2</sup> basis at maternal subcutaneous dose of 1 mg/kg/day for 10 days). These effects were not seen in mice at approximately 2 times



the maximum recommended daily intramuscular or subcutaneous dose (on a mg/m<sup>2</sup> basis at a subcutaneous maternal dose of 0.5 mg/kg/day for 10 days).

In an embryofetal development study with pregnant hamsters dosed during the period of organogenesis from gestation days 7 to 10, epinephrine produced reductions in litter size and delayed skeletal ossification at doses approximately 2 times the maximum recommended intramuscular, subcutaneous, or intravenous dose (on a mg/m<sup>2</sup> basis at a maternal subcutaneous dose of 0.5 mg/kg/day).

## **8.2 Lactation**

### Risk Summary

There are no data on the presence of epinephrine or its metabolite in human milk, the effects on the breastfed infant, or the effects on human milk production. However, due to its poor oral bioavailability and short half-life, transfer of epinephrine into breastmilk is expected to be low. Treatment for anaphylaxis in breastfeeding patients should not be delayed.

## **8.4 Pediatric Use**

The safety and effectiveness of neffy for emergency treatment of type I allergic reactions, including anaphylaxis, have been established in pediatric patients who weigh 30 kg or greater. Use of neffy for this indication is supported by clinical pharmacology studies in adults that compared the PK/PD profile of neffy to epinephrine injection products with established safety and effectiveness for this indication, and clinical pharmacology data with neffy in pediatric patients who weigh 30 kg or greater [see *Adverse Reactions (6) and Clinical Pharmacology (12.2, 12.3)*].

The safety and effectiveness of neffy have not been established in pediatric patients who weigh less than 30 kg.

## **8.5 Geriatric Use**

Clinical pharmacology studies of neffy for the emergency treatment of type I allergic reactions, including anaphylaxis, did not include a sufficient number of subjects aged 65 and over to determine whether they respond differently from younger adult subjects. However, other reported clinical experience with use of epinephrine for the treatment of anaphylaxis has identified that geriatric patients may be particularly sensitive to the effects of epinephrine. Neffy should be administered with caution in elderly patients who are at greater risk for developing adverse reactions after epinephrine administration.

## **10 OVERDOSAGE**

Overdosage of epinephrine has been reported to produce extremely elevated arterial pressure, which may result in cerebrovascular hemorrhage, particularly in elderly patients. Overdosage

may also result in pulmonary edema because of peripheral vascular constriction together with cardiac stimulation. Epinephrine overdose can also cause transient bradycardia followed by tachycardia which may be accompanied by fatal cardiac arrhythmias; premature ventricular contractions followed by multifocal ventricular tachycardia; atrial tachycardia and occasionally by atrioventricular block; extreme pallor and coldness of the skin; metabolic acidosis; kidney failure.

Epinephrine is rapidly inactivated in the body and treatment following overdose with epinephrine is primarily supportive. Treatment of epinephrine associated pulmonary edema consists of a rapidly acting alpha-adrenergic blocking drug (such as phentolamine mesylate) and respiratory support. Treatment of epinephrine associated arrhythmias consists of administration of a beta-adrenergic blocking drug (such as propranolol). If necessary, pressor effects may be counteracted by rapidly acting vasodilators or  $\alpha$ -adrenergic blocking drugs. If prolonged hypotension follows such measures, it may be necessary to administer another pressor drug.

Consider contacting the Poison Help line (1-800-222-1222) or a medical toxicologist for additional overdose management recommendations.

## 11 DESCRIPTION

Neffy contains epinephrine, a sympathomimetic catecholamine. Chemically, epinephrine is (-)-3,4-dihydroxy- $\alpha$ -[(methylamino)methyl] benzyl alcohol with molecular weight of 183.21 g/mol and the following structure:

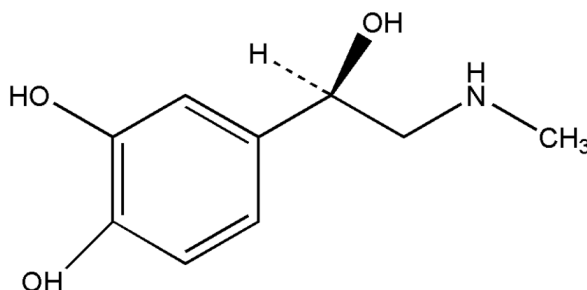

Neffy (epinephrine nasal spray) is supplied as a single-dose nasal spray containing 2 mg of epinephrine in 0.1 mL solution for nasal administration.

Inactive ingredients include benzalkonium chloride, disodium edetate, n-dodecyl beta-D-maltoside, sodium chloride, sodium metabisulfite, and hydrochloric acid or sodium hydroxide to adjust pH, in water for injection. The pH range is approximately 3 to 5.5.

## 12 CLINICAL PHARMACOLOGY

### 12.1 Mechanism of Action

Epinephrine acts on both alpha and beta-adrenergic receptors.

Through its action on alpha-adrenergic receptors, epinephrine lessens the vasodilation and increased vascular permeability that occurs during anaphylaxis, which can lead to loss of intravascular fluid volume and hypotension.

Through its action on beta-adrenergic receptors, epinephrine causes bronchial smooth muscle relaxation and helps alleviate bronchospasm, wheezing and dyspnea that may occur during anaphylaxis.

Epinephrine alleviates pruritus, urticaria, and angioedema. It may also relieve gastrointestinal and genitourinary symptoms associated with anaphylaxis because of its relaxer effects on the smooth muscle of the stomach, intestine, uterus, and urinary bladder.

### 12.2 Pharmacodynamics

Four clinical pharmacology studies of neffy in adults and one clinical pharmacology study in pediatric subjects who weigh 30 kg or greater are described below. All doses were administered by study staff unless otherwise stated.

#### Systolic Blood Pressure and Pulse Rate in Healthy Adult Subjects (Study 1)

Study 1 was conducted in healthy adult subjects (N=42) that compared the pharmacokinetics (PK) [see *Clinical Pharmacology (12.3)*] and pharmacodynamics (PD) (i.e., pulse rate (PR) and systolic blood pressure (SBP)) of epinephrine following:

- One nasal dose of neffy 2 mg to one intramuscular dose of epinephrine injection 0.3 mg (using a needle-syringe product and an auto-injector product).
- Two nasal doses of neffy 2 mg, administered 10 minutes apart, into either same naris or opposite nares to two intramuscular doses of epinephrine injection 0.3 mg (using an auto-injector) administered 10 minutes apart.

In Study 1, SBP and PR responses were assessed as change from baseline over 60 minutes.

Results following one dose of all epinephrine products demonstrated an increase from baseline SBP and PR as shown in [Figure 2](#). The median/mean increase in SBP and PR for neffy were within the range of both epinephrine injection treatments during the first 10 minutes post-dose. Thereafter, the median/mean SBP and PR responses for neffy were higher than both epinephrine injection treatments through 60 minutes post-dose.

**Figure 2: Median Pulse Rate (PR) and Systolic Blood Pressure (SBP) Change from Baseline Following One Dose of Epinephrine in Healthy Subjects [Study 1]**

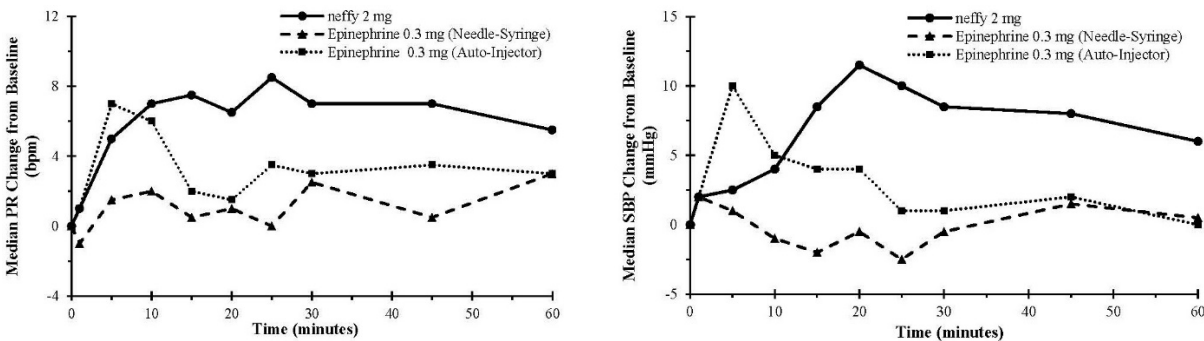

Results following two nasal doses of neffy (in the same naris or opposite nares) in comparison to two intramuscular doses of epinephrine injection (using an auto-injector) showed a similar trend in median/mean SBP and PR responses.

The clinical meaning of SBP and PR responses observed in healthy subjects is unclear in the context of treating anaphylaxis.

#### Systolic Blood Pressure and Pulse Rate in Adult Patients with Type I Allergy without Anaphylaxis (Study 2)

Study 2 was conducted in adult patients with type I allergy without anaphylaxis (N=42) that compared the PK and PD of epinephrine following self-administered one nasal dose of neffy 2 mg to staff-administered one intramuscular dose of epinephrine injection 0.3 mg (using a needle-syringe product).

In Study 2, SBP and PR responses were assessed as a change from baseline over 60 minutes. The SBP and PR responses results in Study 2 were similar to Study 1.

#### Systolic Blood Pressure and Pulse Rate in Adult Patients with Nasal Allergen Challenge Induced Rhinitis (Study 3 and 4)

Study 3 and Study 4 were conducted in adult subjects with seasonal allergic rhinitis outside of allergy season (neffy is not approved for the treatment of allergic rhinitis). Subjects were required to have seasonal allergic rhinitis which was confirmed with a nasal allergen challenge (NAC) during screening and did not have any allergy symptoms prior to treatment. Allergic rhinitis symptoms were induced by spraying the known allergen into the subject's nostrils in which a minimum Total Nasal Symptom Score (TNSS) of  $\geq 5$  out of 12, with a congestion component of  $\geq 2$  out of 3 had to be reached.

Study 3 enrolled 36 subjects. In this cross-over study, subjects received epinephrine as each of the following:

- One nasal dose of neffy 2 mg without nasal allergen challenge (NAC).

- One nasal dose of neffy 2 mg after undergoing NAC to induce rhinitis/nasal congestion.
- One intramuscular dose of epinephrine injection 0.3 mg (using a needle syringe) without NAC.
- One intramuscular dose of epinephrine injection 0.5 mg (using a needle syringe) without NAC.

In Study 3, SBP and PR responses were assessed as a change from baseline over 60 minutes. Results showed the following:

- Median SBP and PR for neffy with NAC initially increased from baseline, but the median responses were lower than the use of neffy without NAC after 5 to 15 minutes post-dose.
- Median SBP response for neffy with NAC was initially higher than the median SBP response for the intramuscular epinephrine injection without NAC through 20 minutes, after which the median SBP response for neffy with NAC became comparable to the epinephrine injection without NAC through 60 minutes post-dose.
- Median PR response for neffy with NAC was initially higher than epinephrine injection without NAC during the first 5 minutes post-dose, but then was numerically lower than the median PR response for epinephrine injection without NAC through 60 minutes post-dose.

Study 4 enrolled 43 subjects. In this cross-over study, subjects received the following:

- Two nasal doses of neffy 2 mg (in the opposite nares) without NAC administered 10 minutes apart.
- Two intramuscular doses of epinephrine injections 0.3 mg (using a needle-syringe) without NAC administered 10 minutes apart.
- Two nasal doses of neffy 2 mg (either in the same naris or opposite nares) after NAC to induce allergic rhinitis/nasal congestion administered 10 minutes apart.
- Two intramuscular doses of epinephrine injections 0.3 mg (using a needle-syringe) after NAC to induce allergic rhinitis/nasal congestion administered 10 minutes apart.

In Study 4, SBP and PR responses were assessed as a change from baseline over 60 minutes. Results showed the following:

- Median SBP and PR responses for two nasal doses of neffy (in the same naris) after NAC increased from baseline and remained higher than median SBP and PR response for two intramuscular doses of epinephrine injections after NAC through 60 minutes post-first dose ([Figure 3](#)).
- Median SBP response for two nasal doses of neffy (in the opposite nares) after NAC was higher than for two intramuscular doses of epinephrine injections after NAC within 30 minutes post-first dose, but then decreased and became numerically lower afterwards. Median PR response for two nasal doses of neffy (in the opposite nares) after NAC was also initially higher than two intramuscular doses of epinephrine injection after NAC and became lower after 40 minutes post-first dose.

**Figure 3: Median Change from Baseline for Pulse Rate (PR) and Systolic Blood Pressure (SBP) Following Two Doses of Epinephrine Administered 10 Minutes Apart in Subjects with and without Nasal Allergen Challenge (NAC) Induced Rhinitis [Study 4]**

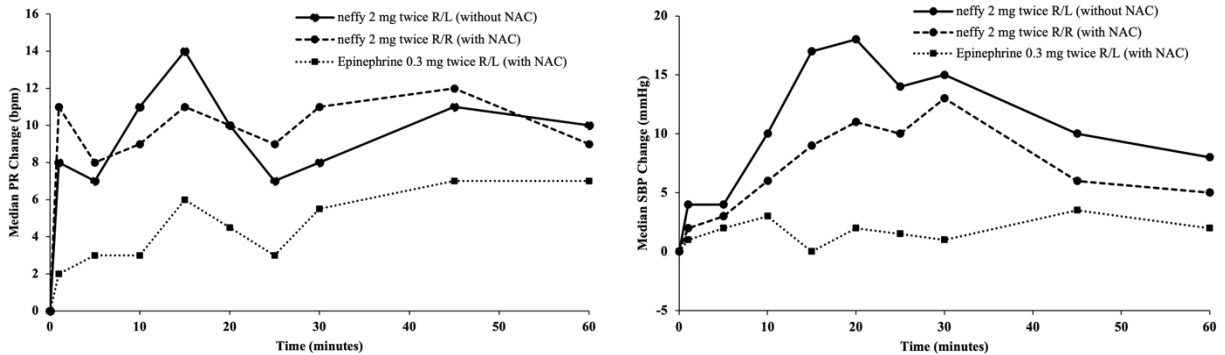

R/L: First dose administered in right naris followed by second dose administered in left naris 10 minutes apart.  
 R/R: First dose administered in right naris followed by second dose administered in right naris 10 minutes apart.  
 Epinephrine 0.3 mg was administered using needle-syringe product

### Systolic Blood Pressure and Pulse Rate in Pediatric Patients with Type I Allergy without Anaphylaxis (Study 5)

Study 5 was a single-arm study conducted in pediatric patients who weighed 30 kg or greater (age range: 8 to 17 years) with type I allergy without anaphylaxis (N=21) that assessed the PK and PD of epinephrine following one nasal dose of neffy 2 mg. The median change in SBP and PR from baseline over the 60 minutes post-dose were numerically lower than in healthy adults who received the same dose of neffy in Study 1.

### 12.3 Pharmacokinetics

Pharmacokinetics assessments were performed in the clinical pharmacology studies described in the *Pharmacodynamics* subsection [see *Clinical Pharmacology* (12.2)].

#### Pharmacokinetics in Healthy Adult Subjects (Study 1)

See *Pharmacodynamics* (12.2) for a description for Study 1.

Following one nasal dose of neffy 2 mg in Study 1, the geometric mean plasma epinephrine concentration-time profile was overall within the range of that following one intramuscular dose of epinephrine injection 0.3 mg (using a needle-syringe product and an auto-injector product) 60 minutes post-dose. The epinephrine plasma concentration versus time profiles are shown in Figure 4. The pharmacokinetic parameters of epinephrine are summarized in Table 2.

**Figure 4: Epinephrine Geometric Mean (90% Confidence Interval) Plasma Concentration-Time Profiles Following One Dose of Epinephrine in Healthy Subjects [Study 1]**

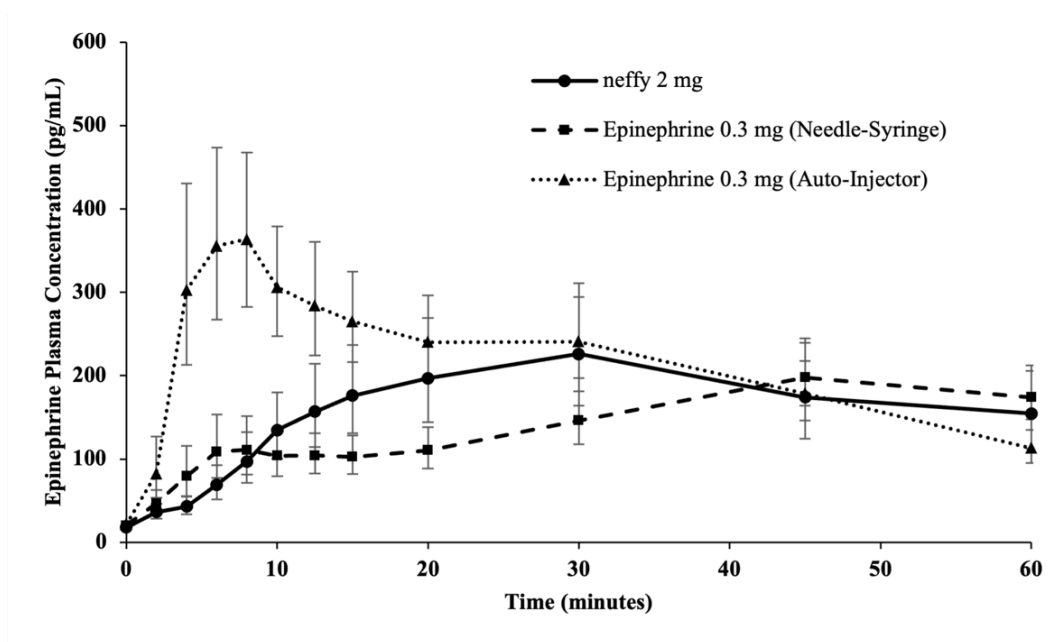

**Table 2: Geometric Mean (CV%) Plasma PK Parameters Following One Dose of Epinephrine in Healthy Subjects [Study 1]**

Product	Pharmacokinetic Parameters [%CV]					
	GeoMean C <sub>max</sub> (pg/mL)	Median T <sub>max</sub> (min)	GeoMean AUC <sub>0-10min</sub> (min*pg/mL)*	GeoMean AUC <sub>0-20min</sub> (min*pg/mL)	GeoMean AUC <sub>0-45min</sub> (min*pg/mL)	GeoMean AUC <sub>0-60min</sub> (min*pg/mL)
Epinephrine 0.3 mg (Needle-Syringe) (N=42)	283 [62]	45	879 [120]	2032 [89]	6172 [67]	9217 [59]
Neffy 2 mg (N=42)	341 [114]	30	704 [92]	2548 [102]	8156 [115]	10916 [116]
Epinephrine 0.3 mg (Auto-Injector) (N=42)	604 [79]	8	2771 [115]	5818 [83]	12227 [60]	14762 [57]

\*Note: Based on within-study comparison results from Studies 1, 2, and 3, the epinephrine exposures in the first 10 minutes following neffy administration were generally within the range observed following epinephrine injection 0.3 mg (needle-syringe)

Following two nasal doses of neffy 2 mg, administered 10 minutes apart, either into the same naris or opposite nares under normal nasal conditions, the C<sub>max</sub> and AUC<sub>0-60 min</sub> increased approximately dose proportionally compared to one nasal dose of neffy 2 mg in healthy adults. The systemic exposures of two doses of neffy 2 mg administered into the same naris or the opposite nares under normal nasal conditions were generally similar and comparable to that of two intramuscular injections of epinephrine 0.3 mg (using an auto-injector product), administered 10 minutes apart, after 20 to 30 minutes post-dose.

Pharmacokinetics in Adult Patients with Type I Allergy without Anaphylaxis (Study 2)  
See the *Pharmacodynamics* (12.2) for a description for Study 2.

The geometric mean plasma epinephrine concentration time profile following one self-administered nasal dose of neffy 2 mg was numerically higher than that of one staff-administered intramuscular dose of epinephrine injection 0.3 mg (using a needle-syringe product) during the first 60 minutes post-dose (Study 2). The systemic exposure of epinephrine following one self-administered dose of neffy 2 mg in adult patients with type I allergy without anaphylaxis was similar to that following one staff-administered dose of neffy 2 mg in healthy adult subjects from Study 1.

Pharmacokinetics in Adult Patients with Nasal Allergen Challenge Induced Rhinitis (Studies 3 and 4)

See the *Pharmacodynamics* (12.2) for a description of Studies 3 and 4.

- In Study 3, the geometric mean plasma epinephrine concentrations in patients who received one nasal dose of neffy 2 mg after NAC initially increased more rapidly during the first 5 minutes compared to those that received one nasal dose of neffy 2 mg without NAC and one intramuscular dose of epinephrine injection (0.3 mg or 0.5 mg) without NAC. The geometric mean plasma epinephrine concentrations of patients who received neffy 2 mg with NAC declined after approximately 10 minutes post-dose and became numerically lower than both the neffy 2 mg without NAC and epinephrine injection (0.3 mg or 0.5 mg) after 20 minutes post-dose (Figure 5a).
- In Study 4, the geometric mean of plasma epinephrine concentrations in patients who received two nasal doses of neffy 2 mg, administered 10 minutes apart, (in the same naris) after NAC were higher than those who received two intramuscular doses of epinephrine injection 0.3 mg, administered 10 minutes apart, with or without NAC up to 40 minutes post-first dose and then became similar afterwards (Figure 5b). The geometric mean plasma epinephrine concentrations of patients who received two doses of neffy 2 mg, administered 10 minutes apart, (in the opposite nares) after NAC, were initially higher than those who received two intramuscular doses of epinephrine injection 0.3 mg, administered 10 minutes apart, with or without NAC for around 25 to 30 minutes post-first dose, but became lower afterwards.



**Figure 5: Epinephrine Geometric Mean Plasma Concentration-Time Profiles Following One or Two Dose(s) of Epinephrine in Adult Subjects with and without Nasal Allergen Challenge Induced Rhinitis [Study 3 and Study 4]**

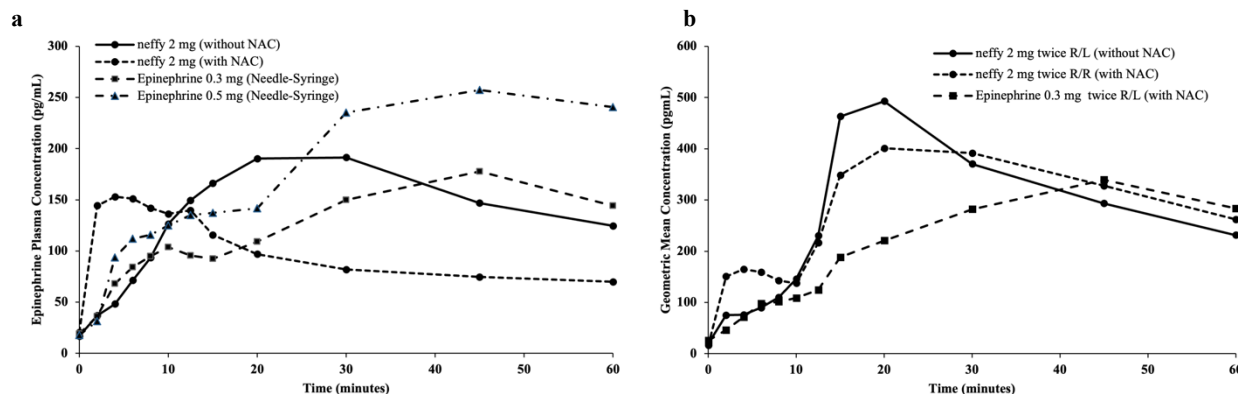

a: Epinephrine geometric mean plasma concentration-time profiles following one dose of epinephrine in Study 3  
b: Epinephrine geometric mean plasma concentration-time profiles following two doses of epinephrine in Study 4  
R/L: First dose administered in right naris followed by second dose administered in left naris 10 minutes apart.  
R/R: First dose administered in right naris followed by second dose administered in right naris 10 minutes apart.  
Epinephrine 0.3 mg was administered using needle-syringe product

Pharmacokinetics in Pediatric Patients with a history of Type I Allergy without Anaphylaxis (Study 5)

See the *Pharmacodynamics* (12.2) for a description for Study 5.

In pediatric patients with type I allergy without anaphylaxis who weigh 30 kg or greater (age range: 8 to 17 years), following one nasal dose of neffy 2 mg (Study 5), the geometric mean plasma epinephrine concentration time profile was numerically higher than that of healthy adults who received the same dose.

Elimination:

*Metabolism:* Epinephrine is extensively metabolized with only a small amount excreted unchanged.

Epinephrine is rapidly degraded to vanillylmandelic acid, an inactive metabolite, by monoamine oxidase and catechol-O-methyltransferase that are abundantly expressed in the liver, kidneys and other extraneuronal tissues. The tissues with the highest contribution to removal of circulating exogenous epinephrine are the liver (32%), kidneys (25%), skeletal muscle (20%), and mesenteric organs (12%).

Specific Populations:

*Age:* In a PK study of 45-minute epinephrine intravenous infusions given to healthy male subjects aged 20 to 25 years and healthy male subjects aged 60 to 65 years, the mean plasma metabolic clearance rate of epinephrine at steady state was greater among the older male subjects compared to younger male subjects (144.8 versus 78 mL/kg/minute, respectively, for a 0.0143 mcg/kg/minute infusion).

*Body Weight:* Body weight has been found to influence epinephrine PK. Higher body weight was associated with a higher plasma epinephrine clearance and a lower concentration plateau.

## 13 NONCLINICAL TOXICOLOGY

### 13.1 Carcinogenesis, Mutagenesis, Impairment of Fertility

Long-term studies to evaluate the carcinogenic potential of epinephrine have not been conducted. Epinephrine and other catecholamines have been shown to have mutagenic potential *in vitro*. Epinephrine was positive in the *Salmonella* bacterial reverse mutation assay, positive in the mouse lymphoma assay, and negative in the *in vivo* micronucleus assay. Epinephrine is an oxidative mutagen based on the *E. coli* WP2 Mutoxitest bacterial reverse mutation assay. This should not prevent the use of epinephrine where indicated [*see Indications and Usage (1)*]. The potential for epinephrine to impair reproductive performance has not been evaluated, but epinephrine has been shown to decrease implantation in female rabbits dosed subcutaneously with 1.2 mg/kg/day (15-fold the highest human intramuscular or subcutaneous daily dose) during gestation days 3 to 9.

### 13.2 Animal Toxicology and/or Pharmacology

In a single-dose nasal toxicity study, treatment of neffy in rats induced epinephrine-related histopathology changes in the nose, such as minimal ulceration of the exposed mucosa (at  $\geq 2.3$ -fold the recommended clinical dose of neffy 2 mg based on local surface area), and nasal passages, such as minimal to mild necrosis in the nasal turbinate and parietal wall in the rostral-most level (at  $\geq 1.2$ -fold the recommended clinical dose of neffy 2 mg based on local surface area) on day 2. These findings were often associated with minimal to mild neutrophilic inflammation and were reversible after 14 days post-dose.

## 16 HOW SUPPLIED/STORAGE AND HANDLING

### How Supplied

Neffy (epinephrine nasal spray): 2 mg/0.1 mL of epinephrine is supplied in a carton containing two (2) blister packages each with a single-dose nasal spray product for 1 time use (NDC 82580-020-02).

### Storage and Handling

Store at 68°F to 77°F (20°C to 25°C). Excursions permitted up to 122°F (50°C). Do not freeze. Neffy freezes below 5°F (-15°C). If neffy freezes, it will not deliver epinephrine.

## 17 PATIENT COUNSELING INFORMATION

Advise the patient to read the FDA-approved patient labeling (Patient Information and Instructions for Use).

## Administration

- Neffy nasal spray is for single use and delivers the entire dose upon activation.
- Advise patients when to seek emergency medical assistance for close monitoring of the anaphylactic episode and in the event further treatment is required.
- Instruct patients and/or caregivers in the appropriate use of neffy. Administer neffy into one nostril pointing straight into the naris, press the plunger firmly to activate [*see Dosage and Administration (2.2) and Instructions for Use*]. If a second dose of neffy is needed, administer a new neffy nasal spray into the same nostril (ipsilateral side) starting 5 minutes after the first dose.
- Advise patients that improper dosing in the nose may result in some drug dripping out of the nose and not being available for absorption. If symptoms do not improve or worsen, patients and/or caregivers should administer a second dose of neffy in the same nostril starting 5 minutes after the first dose.

## Risks Associated with Certain Coexisting Conditions

Advise patients with coexisting conditions (cardiac arrhythmia, coronary artery disease, hypertension, pulmonary edema, hyperthyroidism, renal impairment, Parkinson's disease, diabetes), for increased risks that may be associated with use of epinephrine [*see Warnings and Precautions (5.2)*].

Manufactured for ARS Pharmaceuticals Operations, Inc., 11682 El Camino Real, San Diego, CA 92130.

Neffy is a registered trademark of ARS Pharmaceuticals Operations, Inc.

Copyright © 2024 ARS Pharmaceuticals Operations, Inc. All rights reserved.

This product's labeling may have been updated. For the most recent Prescribing Information, please visit **[www.neffy.com](http://www.neffy.com)**.

**PATIENT INFORMATION**  
**NEFFY® (ne'fee)**  
**(epinephrine nasal spray)**  
**For allergic emergencies (anaphylaxis)**

Read this Patient Information leaflet carefully before you start using neffy and each time you get a refill. There may be new information. You, your caregiver, or others who may be in a position to administer neffy should know how to use it before you have an allergic emergency. This information does not take the place of talking with your healthcare provider about your medical condition or your treatment.

**1. What is the most important information I should know about neffy?**

Neffy contains epinephrine, a medicine used to treat allergic emergencies (anaphylaxis). Anaphylaxis can be life-threatening, can happen in minutes, and can be caused by stinging and biting insects, allergy injections, foods, medicines, exercise, or other unknown causes.

Symptoms of anaphylaxis may include:

- trouble breathing
- wheezing
- hoarseness (changes in the way your voice sounds)
- hives (raised reddened rash that may itch)
- severe itching
- swelling of your face, lips, mouth, or tongue
- skin rash, redness, or swelling
- fast heartbeat
- weak pulse
- feeling very anxious
- confusion
- stomach pain
- losing control of urine or bowel movements (incontinence)
- diarrhea or stomach cramps
- dizziness, fainting, or "passing out" (unconsciousness)

**2. Always carry neffy with you because you may not know when anaphylaxis may happen.** It is recommended that you carry 2 neffy devices because you may need a second dose of neffy if symptoms continue or come back. Talk to your healthcare provider if you need additional devices to keep at work, school, or other locations. Tell your family members, caregivers, and others where you keep your neffy device and how to use it before you need it. You may be unable to speak in an allergic emergency.

**3. When you have an allergic emergency (anaphylaxis)**

- **Use neffy right away.**
- **Get emergency medical help for further treatment of the allergic emergency (anaphylaxis), if needed after using neffy.** Before you receive neffy, your healthcare provider should talk to you about when to get emergency help.

**What is neffy?**

- Neffy is a nasal spray used to treat life-threatening, allergic emergencies including anaphylaxis in adults and children who weigh 66 pounds or more (30 kilograms or more), who are at risk for or have a history of serious allergic emergencies. Each neffy contains a single dose of epinephrine.
- Neffy is for immediate self (or caregiver) administration in an allergic emergency.
- Neffy is for people who have been prescribed this medicine by their healthcare provider.
- It is not known if neffy is safe and effective in children who weigh less than 66 pounds (30 kilograms).

**Before using neffy, tell your healthcare provider about all your medical conditions, especially if you:**

- have nasal problems including nasal polyps, history of injury such as a broken nose, or any past nasal surgery.
- have heart problems.
- have kidney problems.
- have low potassium levels in your blood.
- have Parkinson's disease.
- have thyroid problems.
- have high blood pressure.
- have diabetes.
- are pregnant or plan to become pregnant. It is not known if epinephrine will harm your unborn baby.
- are breastfeeding or plan to breastfeed. It is not known if epinephrine passes into your breastmilk.

**Tell your healthcare provider about all the medicines you take**, including prescription and over-the-counter medicines, vitamins and herbal supplements. Tell your healthcare provider of all known allergies.

**Especially tell your healthcare provider if you take or use:**

- other nasal sprays
- water pills (diuretics)
- medicines to treat depression such as tricyclic antidepressants or monoamine oxidase inhibitors (MAO inhibitors)
- medicines to treat abnormal heart beats (arrhythmias) such as cardiac glycosides

- medicines to treat Parkinson’s disease such as catechol-O-methyl-transferase inhibitors (COMT inhibitors) and ergot alkaloids
- medicines for heart disease including alpha blockers (such as phentolamine) and beta blockers (such as propranolol)
- medicines for thyroid disease such as levothyroxine sodium
- medicines used in labor
- medicines to treat allergies such as diphenhydramine, tripelennamine or chlorpheniramine (antihistamines)

Neffy and other medicines may affect each other, causing side effects. Neffy may affect the way other medicines work, and other medicines may affect how neffy works.

Know the medicines you take. Keep a list of them to show your healthcare provider and pharmacist when you get a new medicine.

Use neffy for the treatment of anaphylaxis as prescribed by your healthcare provider, regardless of your medical conditions or medicine you take.

### How should I use neffy?

- Read the Instructions for Use that come with neffy for detailed information about the right way to use the device.
- Use neffy exactly as your healthcare provider tells you to use it. Talk to your healthcare provider or pharmacist if you have questions about the use of neffy.
- **Neffy is for use in the nose only.** Do not spray in the eyes or mouth.
- Each neffy has 1 dose of medicine and cannot be reused. Do not test or prime (pre-spray) the device.
- Your neffy comes in a carton with 2 devices. You may need to use a second neffy if symptoms continue or get worse.
- You should always carry 2 neffy devices with you.
- Neffy is given as a single dose in either nostril. If a second dose of neffy is needed, it should be given in the **same nostril**, starting 5 minutes after the first dose.
- **Do not** sniff during or after receiving a dose of neffy.
- If any liquid drips out of the nose, you may not receive the full dose of medicine. If your symptoms continue or get worse, give a second dose of neffy in the same nostril, starting 5 minutes after the first dose.
- Important: If symptoms continue or get worse after the first dose of neffy, a second dose is needed, **even if you did not see liquid drip out of the nose.** Give the second dose in the same nostril, starting 5 minutes after the first dose.
- Get emergency help for further treatment of the anaphylactic episode, if needed, after using neffy. Before you receive neffy, your healthcare provider should talk to you about when to get emergency help.
- For more information and video instructions on the use of neffy, go to [www.neffy.com](http://www.neffy.com) or call 1-877-MY-NEFFY (1-877-696-3339).

### What are the possible side effects of neffy?

**Neffy may cause serious side effects.**

**If you have certain medical conditions, or take certain medicines, your condition may get worse or you may have more or longer lasting side effects when you use neffy.** Talk to your healthcare provider about all your medical conditions.

Common side effects of neffy include:

- |  |                         |
|--|-------------------------|
| • throat irritation                                | • itchy nose            |
| • tingling nose                                    | • sneezing              |
| • headache   | • stomach pain          |
| • nasal discomfort                                 | • pain in gums of teeth |
| • feeling over excitement, nervousness, or anxiety | • numbness in the mouth |
| • tingling sensation                               | • nasal congestion      |
| • fatigue  | • dizziness             |
| • shakiness  | • nausea                |
| • runny nose                                       | • vomiting              |

**Tell your healthcare provider if you have any side effect that bothers you or that does not go away.**

These are not all the possible side effects of neffy. For more information, ask your healthcare provider or pharmacist.

**Call your doctor for medical advice about side effects. You may report side effects to FDA at 1-800-FDA-1088.**

### How should I store neffy?

- Store neffy at room temperature between 68°F to 77°F (20°C to 25°C).
- **Do not freeze. If neffy freezes, the device will not spray.**
- **Storage of neffy at high temperatures up to 122°F (50°C) is allowed for a few days.**
- Your neffy has an expiration date. Replace neffy before the expiration date.

**Keep neffy and all medicines out of the reach of children.**

**General information about the safe and effective use of neffy.**

Medicines are sometimes prescribed for purposes other than those listed in a Patient Information leaflet. Do not use neffy for a condition for which it was not prescribed. Do not give neffy to other people, even if they have the same symptoms that you have. It may harm them. You can ask your pharmacist or healthcare provider for information about neffy that is written for health professionals.

**What are the ingredients in neffy?**

**Active Ingredient:** epinephrine

**Inactive Ingredients:** benzalkonium chloride, disodium edetate, n-dodecyl beta-D-maltoside, sodium chloride, sodium metabisulfite, and hydrochloric acid or sodium hydroxide to adjust pH, in water for injection.

This Patient Information has been approved by the U.S. Food and Drug Administration

Issued: 08/2024